



Legend

-  Existing Depression
-  Tributary to Crystal Lake
-  Tributary to Kishwaukee River
-  Kamijima Park (Edgewater)
-  Corporate Boundary

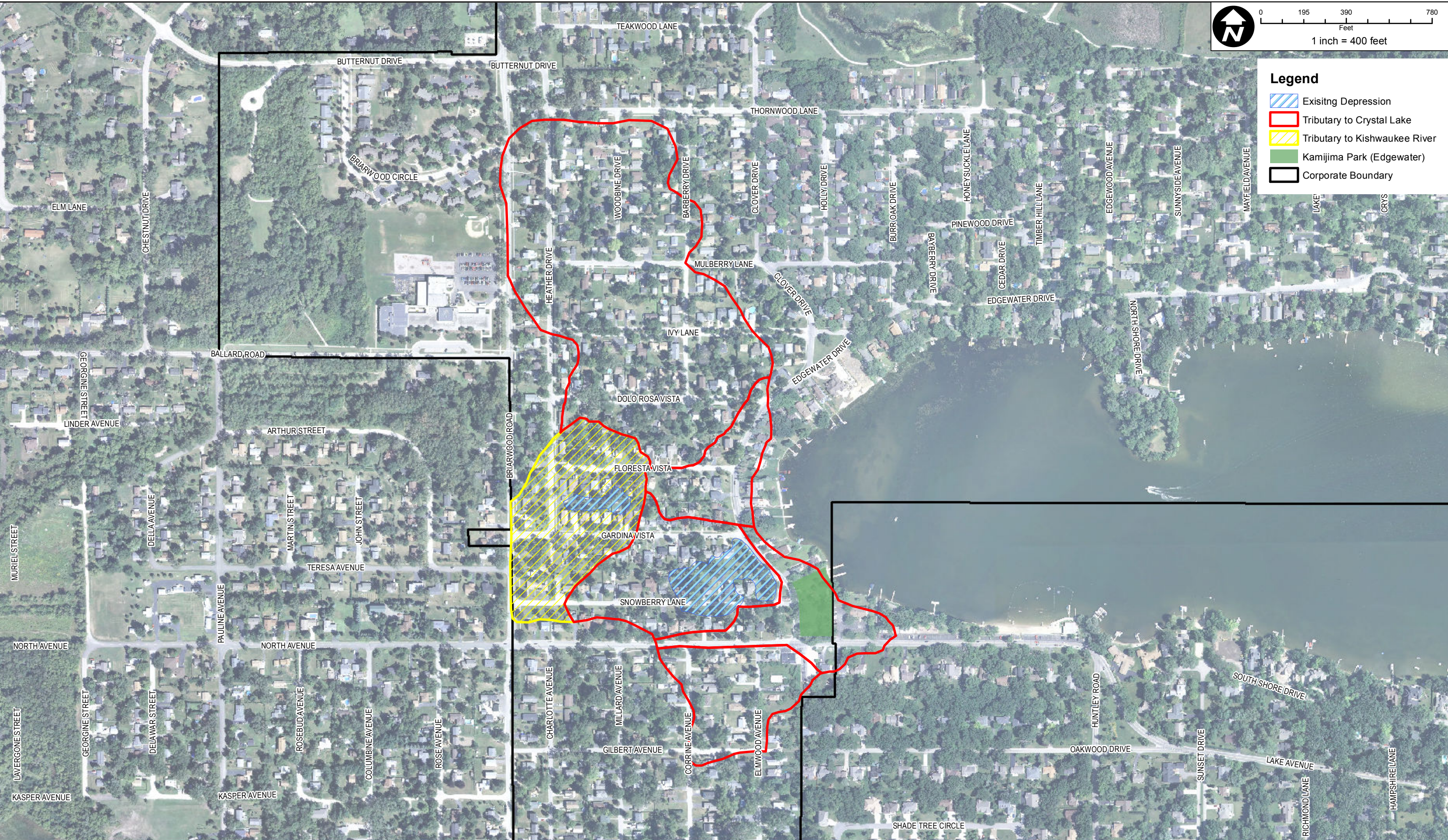

CHRISTOPHER B. BURKE ENGINEERING LTD.
 9575 West Higgins Road, Suite 600
 Rosemont, Illinois 60018
 (847) 823-0500

CLIENT:
The City of Crystal Lake

NO.	DATE	NATURE OF REVISION	CHKD.	MODEL	PLT DATE
				ArcGIS 10	4/25/2014
FILE NAME		Ex1			
PATH		N:\CRYSTALLAKE\080364_Reviews\080364_00021-Area3\Water\GIS\Ex1.mxd			

TITLE:
**Flood Study Area 3
 Tributary Area Exhibit**

PROJ. NO. 08-0364
 DATE:
 SHEET 0 OF 0
 DRAWING NO.
EXH 1